

**PUBLIC TRANSPORT IMPROVEMENTS - CHURCH LANE, BRINSLEY
PROPOSED BUS STOP CLEARWAY RELOCATION (Bus Stop Ref: BR0375)**

As part of Nottinghamshire County Council's on-going commitment to improve public transport in the County, we are making it easier for buses to stop at Church Lane, Brinsley and are proposing that the NEW location below is to be formalised as a marked bus stop.

The existing clearway outside numbers 22/24 will be removed and relocated to the new location shown below, outside numbers 28/30. The new 19 metre clearway will prohibit all vehicles except buses from parking or waiting At Any Time in the bus stop area and will be clearly identified with new road markings and signage. As a result, the bus stop will be accessible for buses serving that stop during these times. In addition it is proposed to install a new Real Time Pole and raised Bus Stop kerbs at the new location.

The work proposed will, in summary, consist of:

- **Bus stops ref BR 0375** Bus Stop Clearway: No Stopping At Any Time, except buses, new Real Time Pole and raised Bus Stop kerbs.

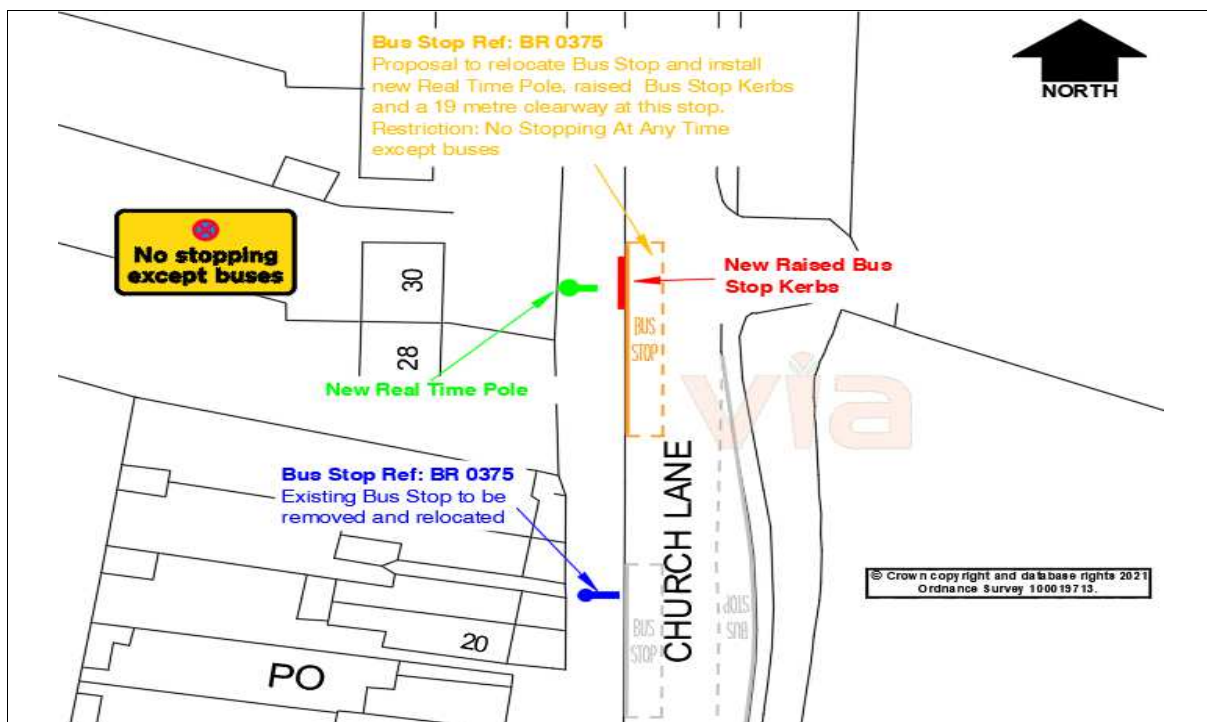

Written comments / objections either by letter or email to tmconsultation@viaem.co.uk (stating grounds and quoting the stop reference number and road name) must be received by the **23rd April 2021**. Any details you provide may be shared with Nottinghamshire County Council as appropriate.

**Improvements Manager
Via East Midlands Ltd
Major Projects and Improvements
Bilthorpe Depot, Bilthorpe Business Park,
Bilthorpe, Nottinghamshire NG22 8ST**