

KEY



Proposed School Keep Clear markings (no stopping Mon - Fri, 8am - 4.30pm)



Proposed No Waiting At Any Time (Double Yellow Lines)

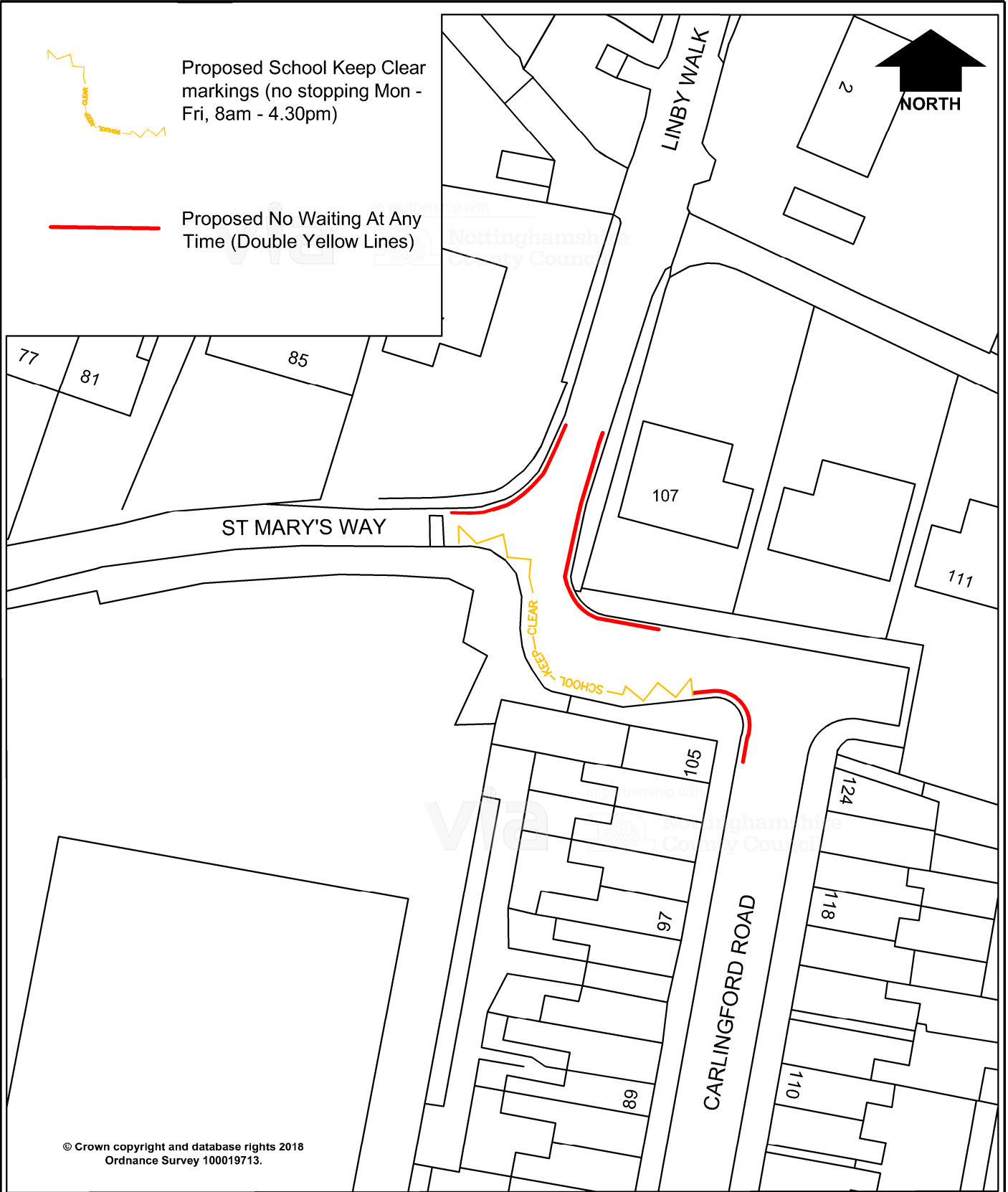

© Crown copyright and database rights 2018
Ordnance Survey 100019713.



in partnership with



www.viaem.co.uk Tel 0115 8042100
Bilsthorpe Depot, Bilsthorpe Business Park,
Bilsthorpe, Nottinghamshire NG22 8ST

Project		Carlingford Road and St Mary's Way Hucknall		Drawn	JAB	Date	Nov.18
Status	Project No.	TRO 4210		Ch'kd	HN	Date	Nov.18
Advert				Auth		Traced	
Title						Scale	
Proposed School Keep Clear Restrictions and Double Yellow Lines						1:500	
Drawing No.						H/JAB/2634/01	Rev