

# Map referred to in The Nottinghamshire County Council (Gedling Access Road) Compulsory Purchase Order 2018

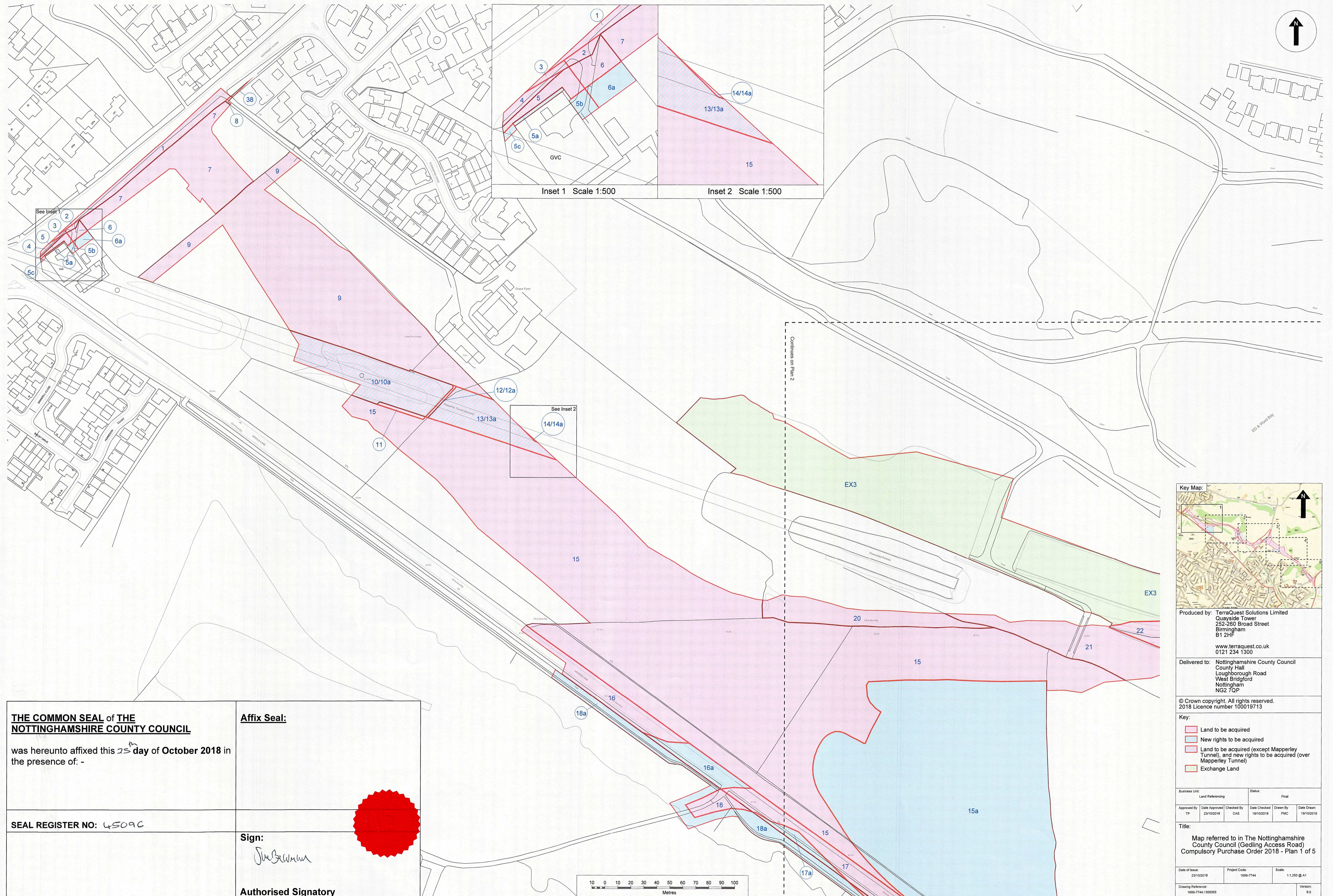

**THE COMMON SEAL of THE NOTTINGHAMSHIRE COUNTY COUNCIL**

was hereunto affixed this 25<sup>th</sup> day of October 2018 in the presence of: -

SEAL REGISTER NO: 4509C

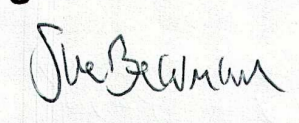
**Sign:**  
  
**Authorized Signatory**

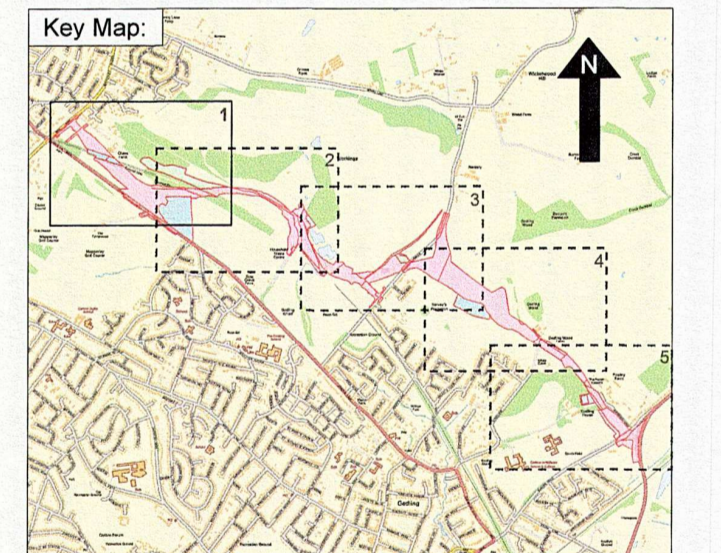

Produced by: TerraQuest Solutions Limited  
 Quayside Tower  
 252-260 Broad Street  
 Birmingham  
 B1 2HF  
 www.terraquest.co.uk  
 0121 234 1300

Delivered to: Nottinghamshire County Council  
 County Hall  
 Loughborough Road  
 West Bridgford  
 Nottingham  
 NG2 7QP

© Crown copyright. All rights reserved.  
 2018 Licence number 100019713

**Key:**

- Land to be acquired
- New rights to be acquired
- Land to be acquired (except Mapperley Tunnel), and new rights to be acquired (over Mapperley Tunnel)
- Exchange Land

Business Unit		Land Referencing		Status	
Approved By	Date Approved	Checked By	Date Checked	Drawn By	Date Drawn
YP	23/10/2018	CAS	18/10/2018	PMAC	18/10/2018

**Title:**  
 Map referred to in The Nottinghamshire County Council (Gedling Access Road) Compulsory Purchase Order 2018 - Plan 1 of 5

Date of Issue:	Project Code:	Scale:
23/10/2018	1699-7744	1:1,250 @ A1

Drawing Reference: 1699-7744 / 020055  
 Version: 6.0

