

Map referred to in The Nottinghamshire County Council (Gedling Access Road) Compulsory Purchase Order 2018

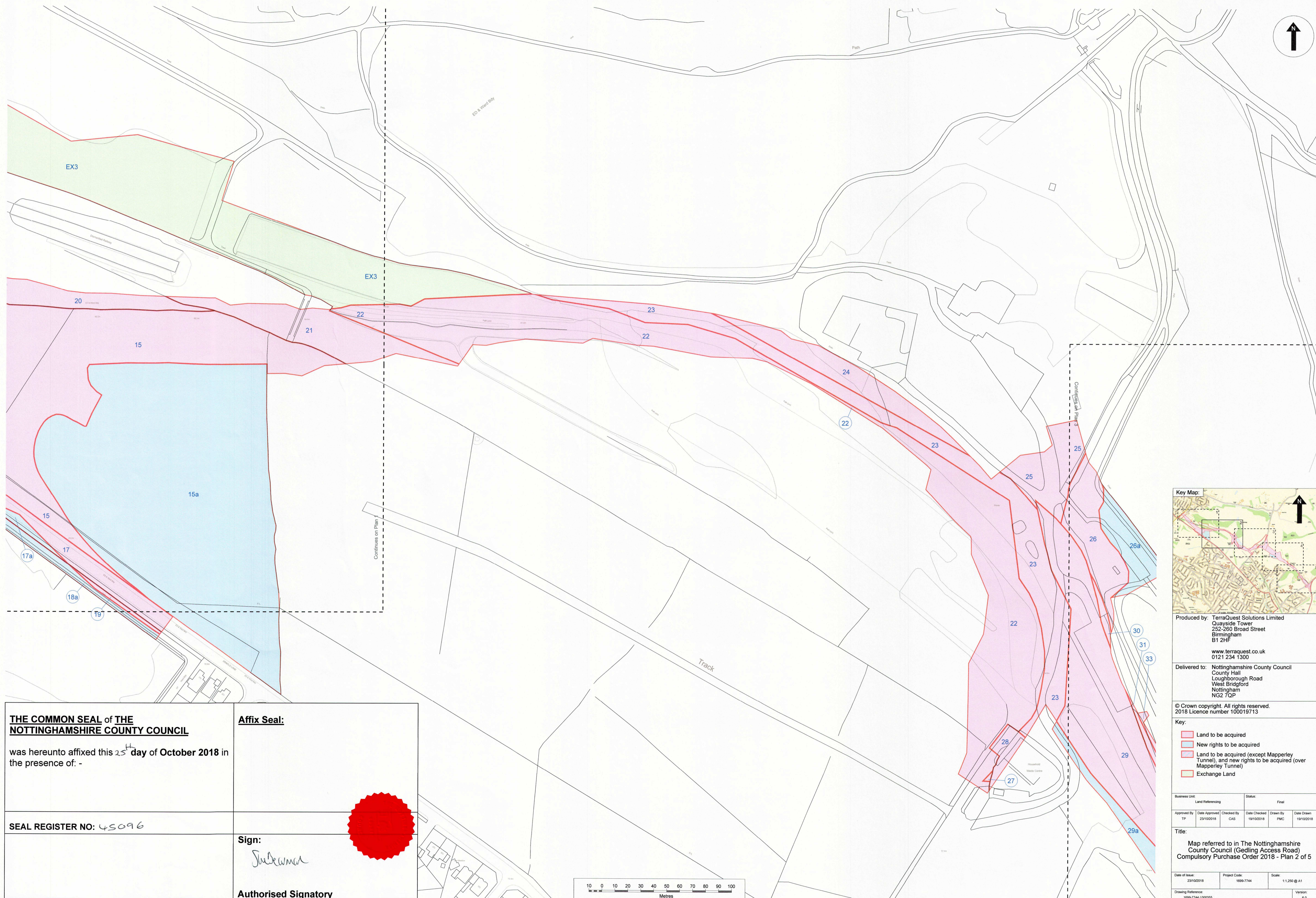

THE COMMON SEAL of THE NOTTINGHAMSHIRE COUNTY COUNCIL

was hereunto affixed this 25th day of October 2018 in the presence of: -

SEAL REGISTER NO: 45096

Affix Seal:

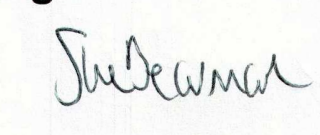
Sign:

Authorised Signatory

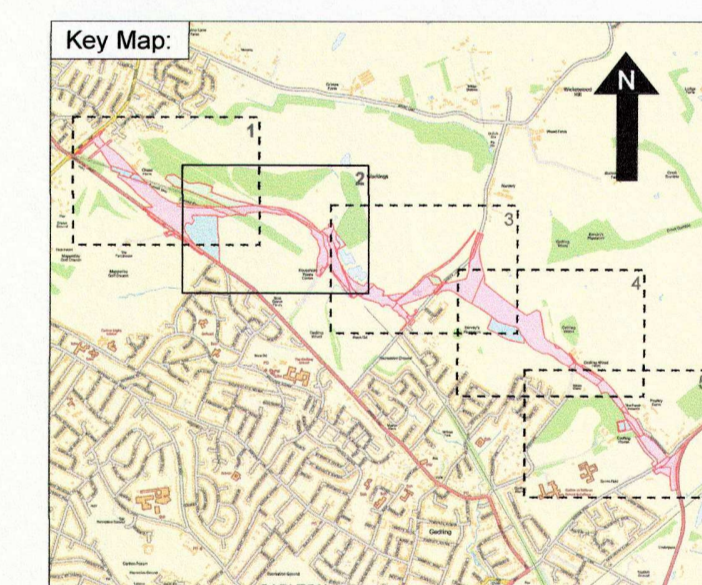

Produced by: TerraQuest Solutions Limited
 Quayside Tower
 252-260 Broad Street
 Birmingham
 B1 2HF
 www.terraquest.co.uk
 0121 234 1300

Delivered to: Nottinghamshire County Council
 County Hall
 Loughborough Road
 West Bridgford
 Nottingham
 NG2 7QP

© Crown copyright. All rights reserved.
 2018 Licence number 100019713

- Key:
- Land to be acquired
 - New rights to be acquired
 - Land to be acquired (except Mapperley Tunnel), and new rights to be acquired (over Mapperley Tunnel)
 - Exchange Land

Business Unit:		Status:	
Land Referencing	Final	Final	Final
Approved By TP	Date Approved 23/10/2018	Checked By CAS	Date Checked 19/10/2018
Drawn By PNC	Date Drawn 19/10/2018		

Title:
 Map referred to in The Nottinghamshire County Council (Gedling Access Road) Compulsory Purchase Order 2018 - Plan 2 of 5

Date of Issue: 23/10/2018	Project Code: 1699-7744	Scale: 1:1,250 @ A1
Drawing Reference: 1699-7744 / 000355	Version: 6.0	

