

Map referred to in The Nottinghamshire County Council (Gedling Access Road) Compulsory Purchase Order 2018

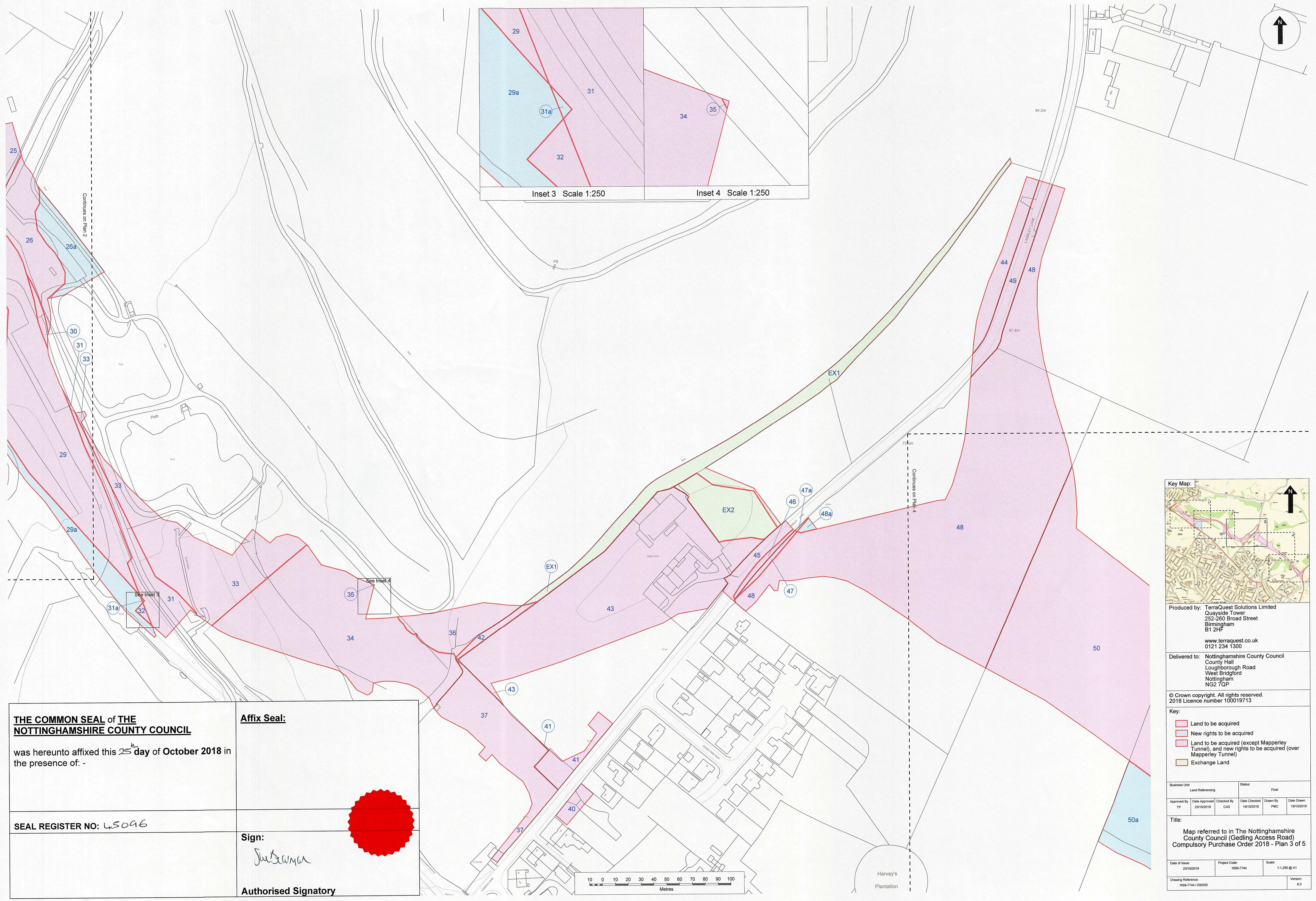

THE COMMON SEAL of THE NOTTINGHAMSHIRE COUNTY COUNCIL
 was hereunto affixed this 25th day of October 2018 in the presence of: -

Affix Seal:

SEAL REGISTER NO: 45096

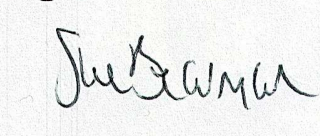
Sign:

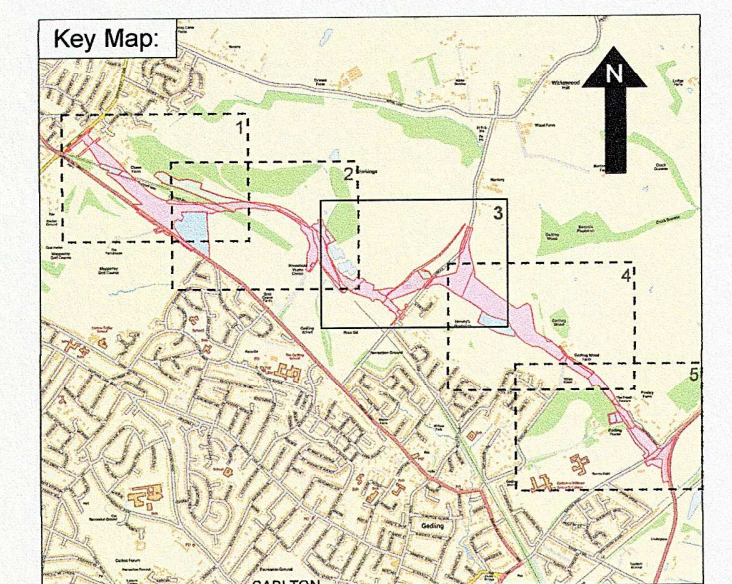
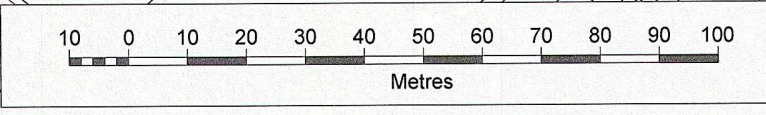
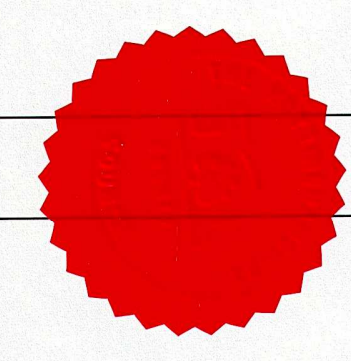
Authorised Signatory



Produced by: TerraQuest Solutions Limited
 Quayside Tower
 252-260 Broad Street
 Birmingham
 B1 2HF
 www.terraquest.co.uk
 0121 234 1300

Delivered to: Nottinghamshire County Council
 County Hall
 Loughborough Road
 West Bridgford
 Nottingham
 NG2 7QP

© Crown copyright. All rights reserved.
 2018 Licence number 100019713

Key:

- Land to be acquired
- New rights to be acquired
- Land to be acquired (except Mapperley Tunnel), and new rights to be acquired (over Mapperley Tunnel)
- Exchange Land

Business Unit:		Land Referencing		Status:		Final	
Approved By:	Date Approved:	Checked By:	Date Checked:	Drawn By:	Date Drawn:		
TP	23/10/2018	CAS	19/10/2018	PMO	19/10/2018		
Title:							
Map referred to in The Nottinghamshire County Council (Gedling Access Road) Compulsory Purchase Order 2018 - Plan 3 of 5							
Date of Issue:	Project Code:	Scale:					
23/10/2018	1699-7744	1:1,250 @ A1					
Drawing Reference:	Version:						
1699-7744 / 00035	6.0						