

Map referred to in The Nottinghamshire County Council (Gedling Access Road) Compulsory Purchase Order 2018

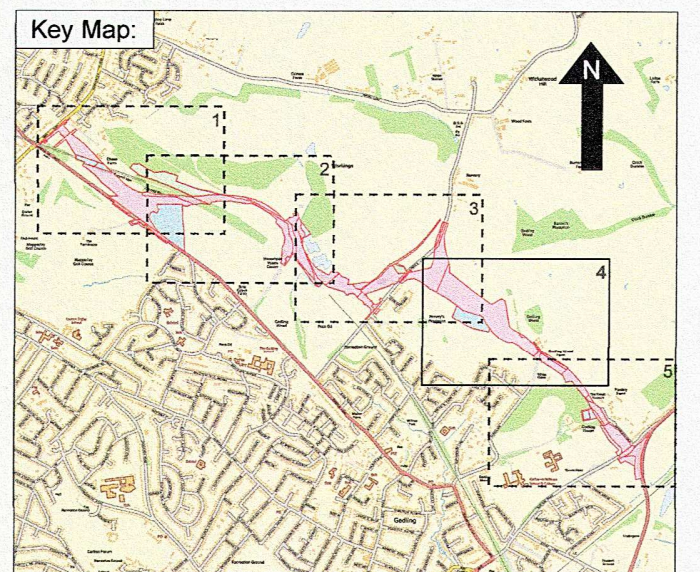
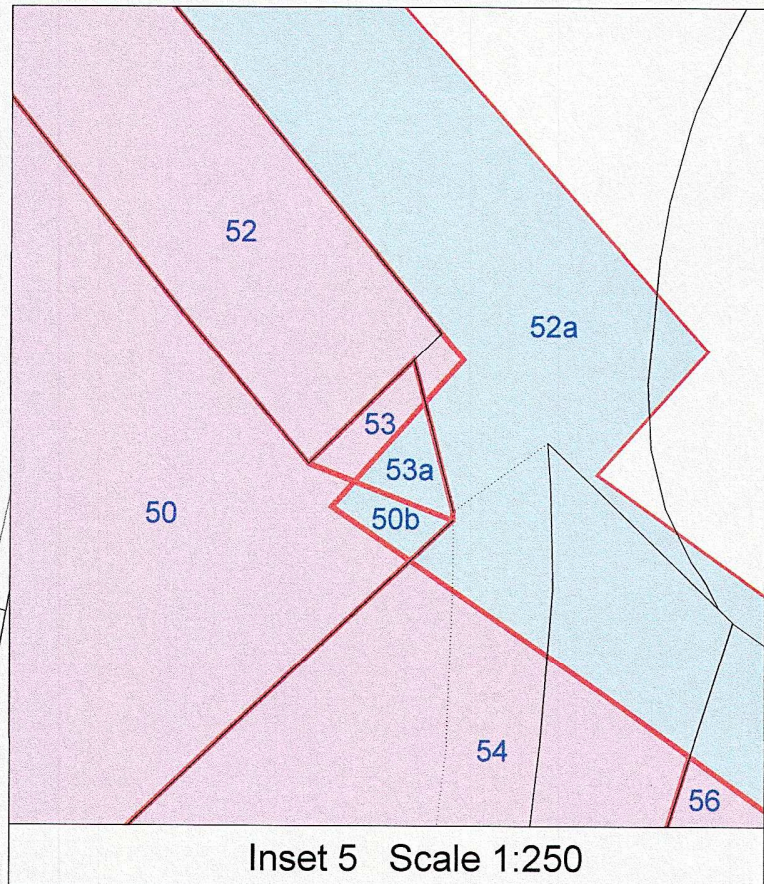
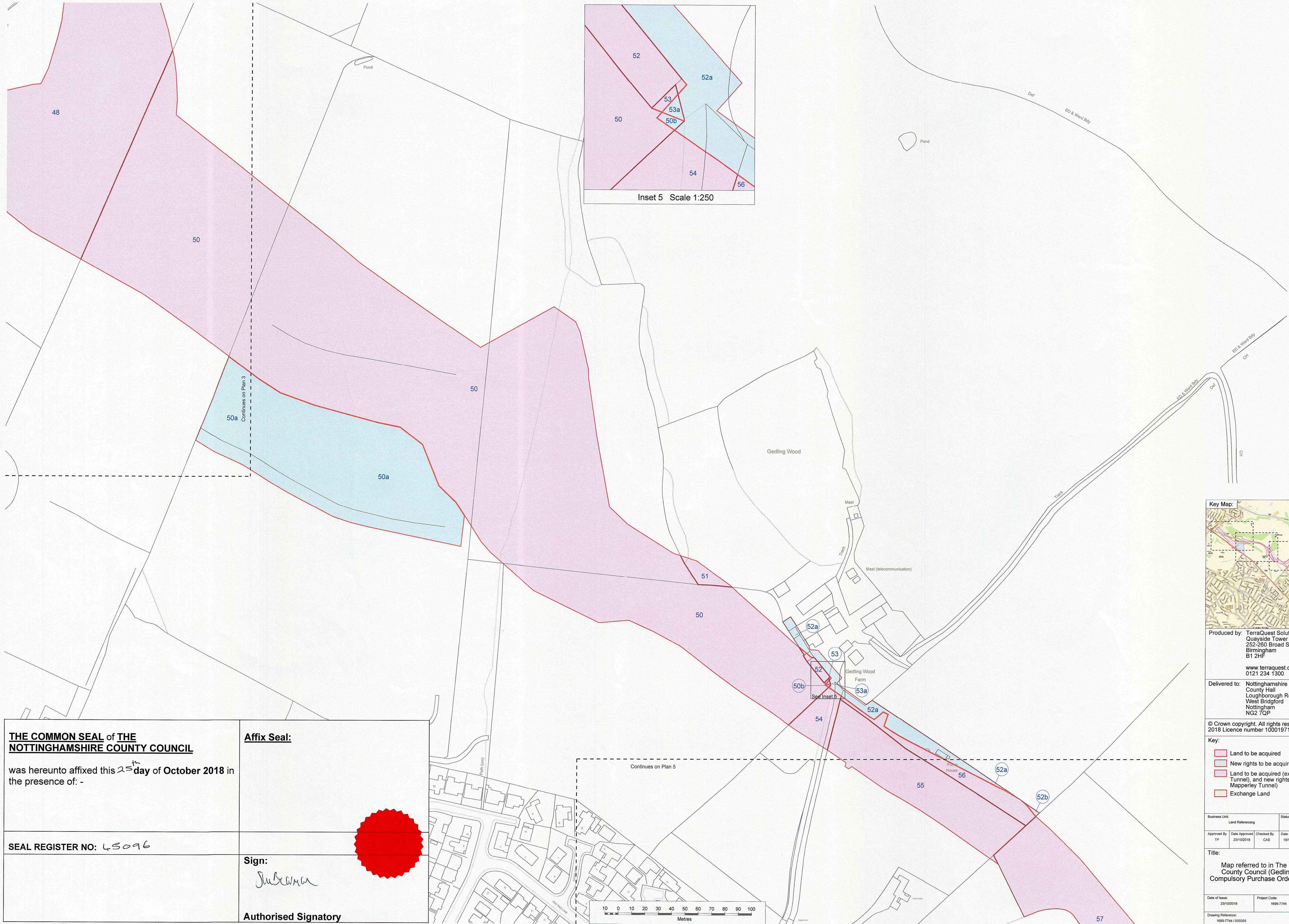
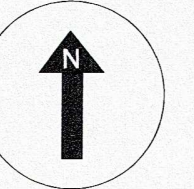

Produced by: TerraQuest Solutions Limited
 Quayside Tower
 252-260 Broad Street
 Birmingham
 B1 2HF
 www.terraquest.co.uk
 0121 234 1300

Delivered to: Nottinghamshire County Council
 County Hall
 Loughborough Road
 West Bridgford
 Nottingham
 NG2 7QP

© Crown copyright. All rights reserved.
 2018 Licence number 100019713

- Key:
- Land to be acquired
 - New rights to be acquired
 - Land to be acquired (except Mapperley Tunnel), and new rights to be acquired (over Mapperley Tunnel)
 - Exchange Land

Business Unit:		Status:	
Land Referencing	Final		
Approved By TP	Date Approved 23/10/2018	Checked By CAS	Date Checked 19/10/2018
		Drawn By PMC	Date Drawn 19/10/2018

Title:
 Map referred to in The Nottinghamshire County Council (Gedling Access Road) Compulsory Purchase Order 2018 - Plan 4 of 5

Date of Issue: 23/10/2018	Project Code: 1699-7744	Scale: 1:1,250 @ A1
Drawing Reference: 1699-7744 / 000355	Version: 6.0	

THE COMMON SEAL of THE NOTTINGHAMSHIRE COUNTY COUNCIL

was hereunto affixed this 25th day of October 2018 in the presence of: -

SEAL REGISTER NO: 45096

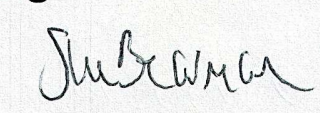
Sign:

Authorised Signatory

