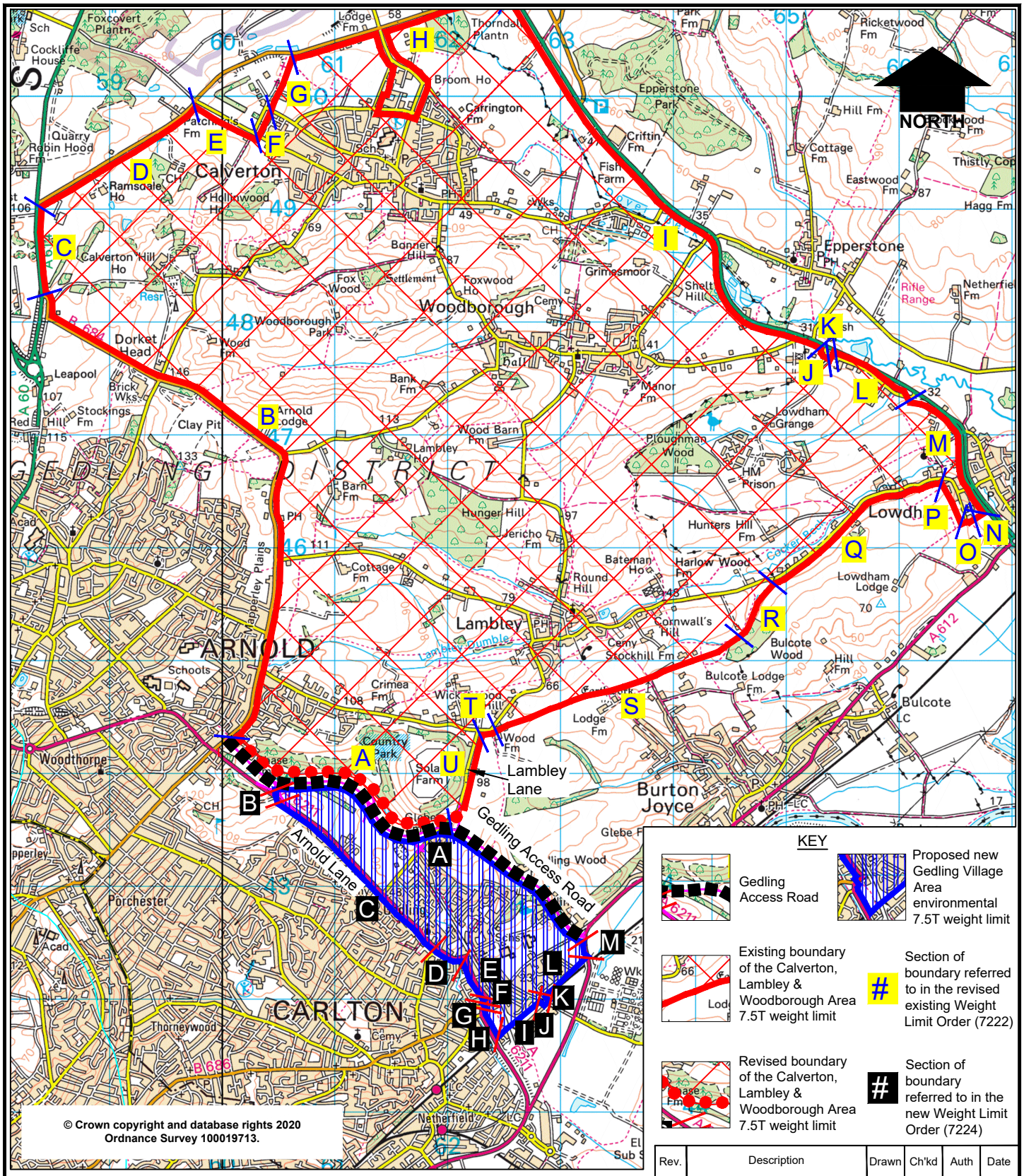

© Crown copyright and database rights 2020
Ordnance Survey 100019713.

KEY

Gedling Access Road

Proposed new Gedling Village Area environmental 7.5T weight limit

Existing boundary of the Calverton, Lambley & Woodborough Area 7.5T weight limit

Section of boundary referred to in the revised existing Weight Limit Order (7222)

Revised boundary of the Calverton, Lambley & Woodborough Area 7.5T weight limit

Section of boundary referred to in the new Weight Limit Order (7224)

Rev.	Description	Drawn	Ch'kd	Auth	Date

via
in partnership with
Nottinghamshire County Council
www.viaem.co.uk Tel 0115 804 2100
Bilsthorpe Depot, Bilsthorpe Business Park, Bilsthorpe, Nottinghamshire, NG22 8ST

Project: Gedling Access Road Proposed Environmental 7.5T Weight Limits

Drawn: J.A.B. Date: Jan.20

Ch'kd: A.L. Date: Jan.20

Status:

Project No.: TROs 7222 & 7224

Auth:

Traced:

Drawing Title: Plan

Scale: N.T.S.

Drawing No.: HW00590/TRO/05

Rev.:

© Via East Midlands Limited,Registered in England no.09903246

A4

Jan 29,2020 - 2:42pm | \\Highways\Design and Construction\Roads and Highways\Projects15-18\Capital\P.A.GA.00001.01 Gedling Access Road\Improvements\TRO documents\Proposed new orders\Gedling Access Road.dwg