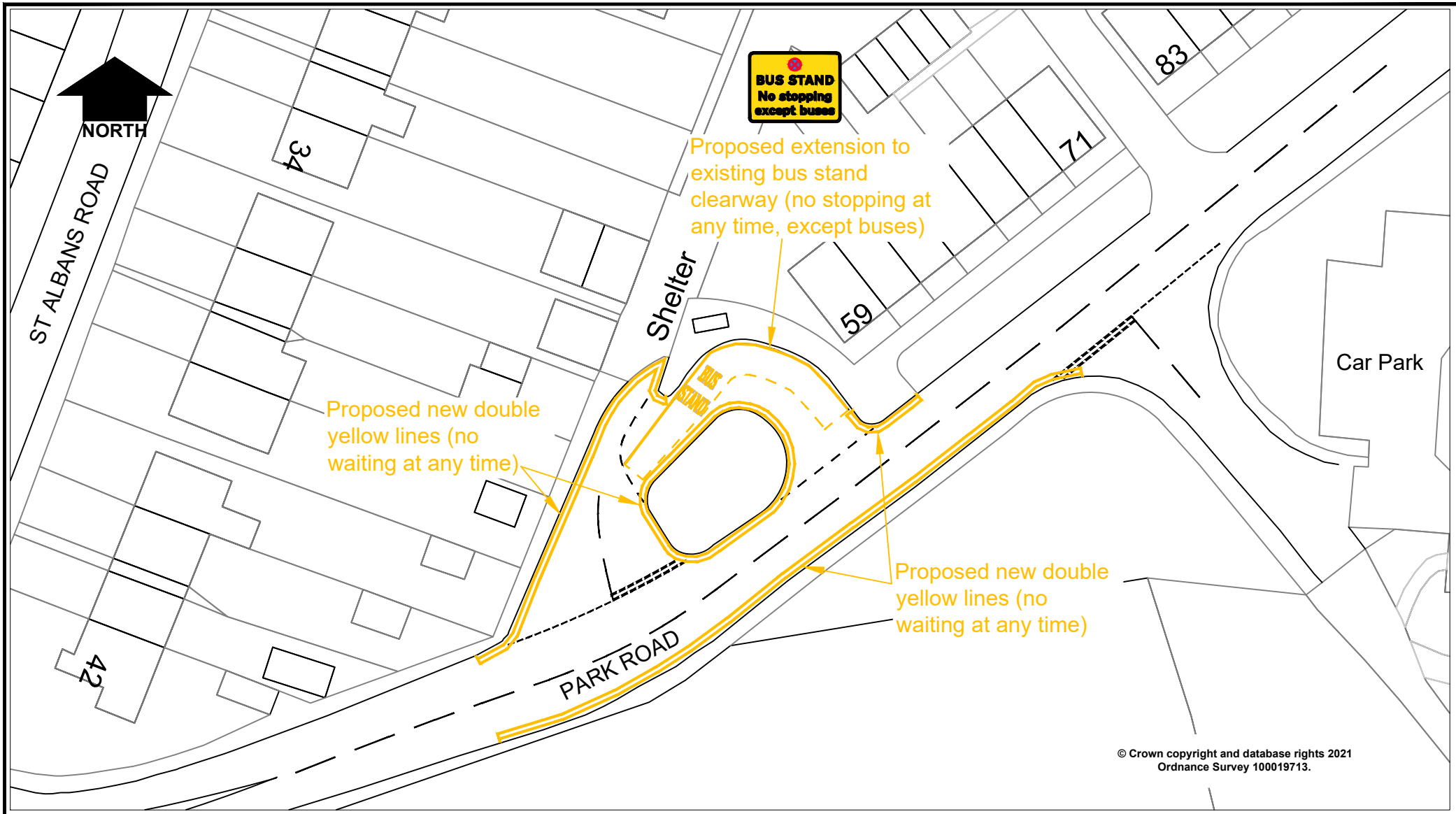

Rev.	Description	Drawn	Ch'kd	Auth	Date

in partnership with

Nottinghamshire County Council

www.viaem.co.uk Tel 0115 804 2100
Bilsthorpe Depot, Bilsthorpe Business Park, Bilsthorpe, Nottinghamshire, NG22 8ST

Project: Park Road, Bestwood Village		Drawn: J.A.B.	Date: Sep.21
Status	Project No.: TRO 7245	Ch'kd: H.N.	Date: Sep.21
Drawing Title: Proposed Double Yellow Lines and Bus Stand (GE0109)		Auth	Traced
Drawing No.: H/JAB/3808/01		Rev.	Scale: 1:500@A4

© Via East Midlands Limited,Registered in England no.09903246

A4

Sep 29,2021 - 2:21pm \\ncadmin.ad.nottscc.gov.uk\ncdata\Highways\One Programme\2021-22\TP 2150 385 Park Road Bestwood (bus)\B Design Phase\B07 TROs\Park Road Bestwood BSC and DYLs PLAN.dwg