

PROPOSED PUBLIC REALM MEASURES IN RADCLIFFE ON TRENT

Via East Midlands Ltd, is working on behalf of Nottinghamshire County Council to deliver highway services in Nottinghamshire. In response to the unprecedented situation due to COVID-19, the Government has requested Local Highway Authorities make changes to their road layouts to support the country's transition as lockdown restrictions are lifted. These changes include the introduction of measures to encourage active travel, enable social distancing and support economic recovery.

Rushcliffe Borough Council and Radcliffe on Trent Parish Council have requested that the following **temporary** measures be given consideration to mitigate the effects of COVID-19 in Radcliffe:

- 20mph zone within village centre
- Introduction of limited waiting (1hr) parking bays on a section of Main Road (Monday – Saturday 8.00am-6.00pm, 1 hour). An existing disabled parking bay on Main Road will also be converted into an enforceable bay (At All Times)

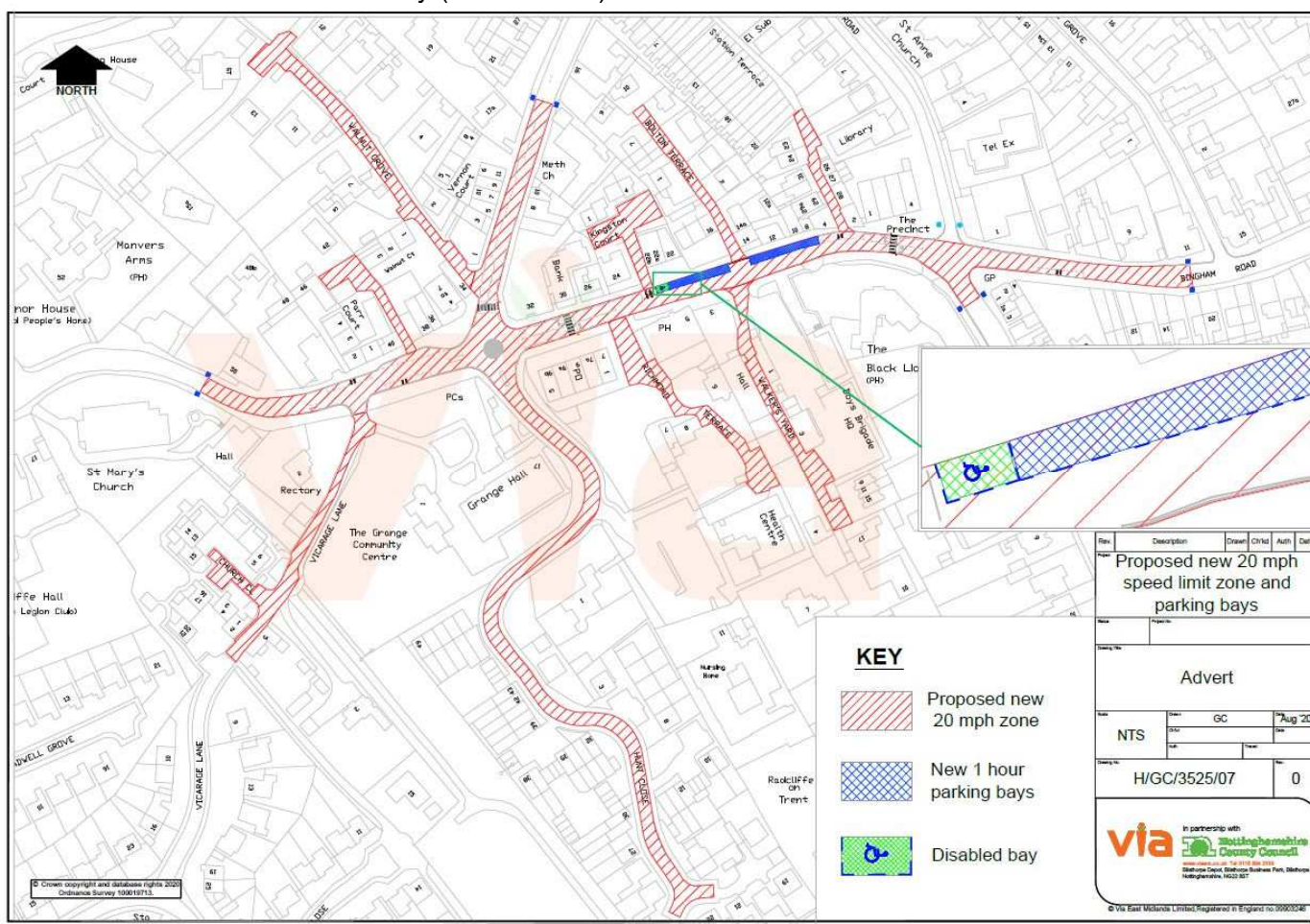

The measures would be introduced through a Temporary Traffic Regulation Order (TTRO) and as part of this work new lines will be marked on site and new signs erected. Further information on the proposals is available:

- Online by visiting the County Council's website (consult.nottinghamshire.gov.uk)
- By writing to the address below or by emailing publicrealm@viaem.co.uk to request a copy of the plans and one will be sent out either via email or post if address provided.

Any observations on these proposals should reach me in writing, either by letter or email, by **18th September 2020**. All responses will be reviewed and fed back to the County Council after the 18th September.

Improvements Lead, Via East Midlands, Major Projects and Improvements, Bilsthorpe Depot, Bilsthorpe Business Park, Bilsthorpe, Nottinghamshire, NG22 8ST. Email: publicrealm@viaem.co.uk

If you'd like to find out more about how we use your data, please see our Privacy Notice:
www.viaem.co.uk/privacy-notice-for-the-public/